

Title: Figure 9.1.14: Baseline Habitats Map - Cable Route Corridor (2 of 12)

Document: Volume 2
Appendix 9.1 - Baseline Report
Environmental Statement (ES)

- Legend:
- | | |
|---|---|
| Order Limits | Native hedgerow |
| Highway Improvement Areas | Native hedgerow - associated with bank or ditch |
| Habitat Assumed | Native hedgerow with trees |
| Arable field margins cultivated annually | Native hedgerow with trees - associated with bank or ditch |
| Arable field margins tussocky | Species-rich native hedgerow |
| Artificial unvegetated, unsealed surface | Species-rich native hedgerow - associated with bank or ditch |
| Cereal crops | Species-rich native hedgerow with trees |
| Developed land; sealed surface | Species-rich native hedgerow with trees - associated with bank or ditch |
| Lowland mixed deciduous woodland | Hedgerow Assumed |
| Modified grassland | Existing Very Large Rural Tree |
| Non-cereal crops | Existing Large Rural Tree |
| Other woodland; broadleaved | Existing Medium Rural Tree |
| Ponds (priority habitat) | Ditches |
| Temporary grass and clover leys | |
| Line of trees - associated with bank or ditch | |

Data: IGP, 2025
Base Maps: © Crown copyright and database rights 2023 Ordnance Survey 0100031673
Imagery © 2024 Landsat / Copernicus, Maxar Technologies, Map Data © 2024



APFP Regulation: 5(2)(a)
Application Doc no.: EN010168/APP/6.2
Drawing no.: CW.ES.BR.14

Co-ordinate system: OSGB36 / British National Grid
Scale: 1:8000 @ A3

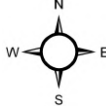
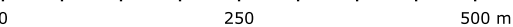



Title: Figure 9.1.15: Baseline Habitats Map - Cable Route Corridor (3 of 12)

Document: Volume 2
Appendix 9.1 - Baseline Report
Environmental Statement (ES)

- Legend:
- | | | | |
|--|--|--|---|
| | Order Limits | | Line of trees - associated with bank or ditch |
| | Target Notes | | Ecologically valuable line of trees |
| | Highway Improvement Areas | | Native hedgerow |
| | Habitat Assumed | | Native hedgerow - associated with bank or ditch |
| | Artificial unvegetated, unsealed surface | | Species-rich native hedgerow |
| | Cereal crops | | Species-rich native hedgerow - associated with bank or ditch |
| | Developed land; sealed surface | | Species-rich native hedgerow with trees |
| | Lowland mixed deciduous woodland | | Species-rich native hedgerow with trees - associated with bank or ditch |
| | Mixed scrub | | Hedgerow Assumed |
| | Modified grassland | | Existing Very Large Rural Tree |
| | Non-cereal crops | | Existing Large Rural Tree |
| | Other coniferous woodland | | Existing Medium Rural Tree |
| | Other neutral grassland | | Ditches |
| | Other woodland; broadleaved | | Other rivers and streams |
| | Ponds (priority habitat) | | |
| | Temporary grass and clover leys | | |
| | Bare ground | | |

Data: IGP, 2025
Base Maps: © Crown copyright and database rights 2023 Ordnance Survey 0100031673
Imagery © 2024 Landsat / Copernicus, Maxar Technologies, Map Data © 2024



APFP Regulation: 5(2)(a)
Application Doc no.: EN010168/APP/6.2
Drawing no.: CW.ES.BR.15



Co-ordinate system: OSGB36 / British National Grid
Scale: 1:8000 @ A3

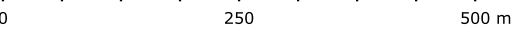

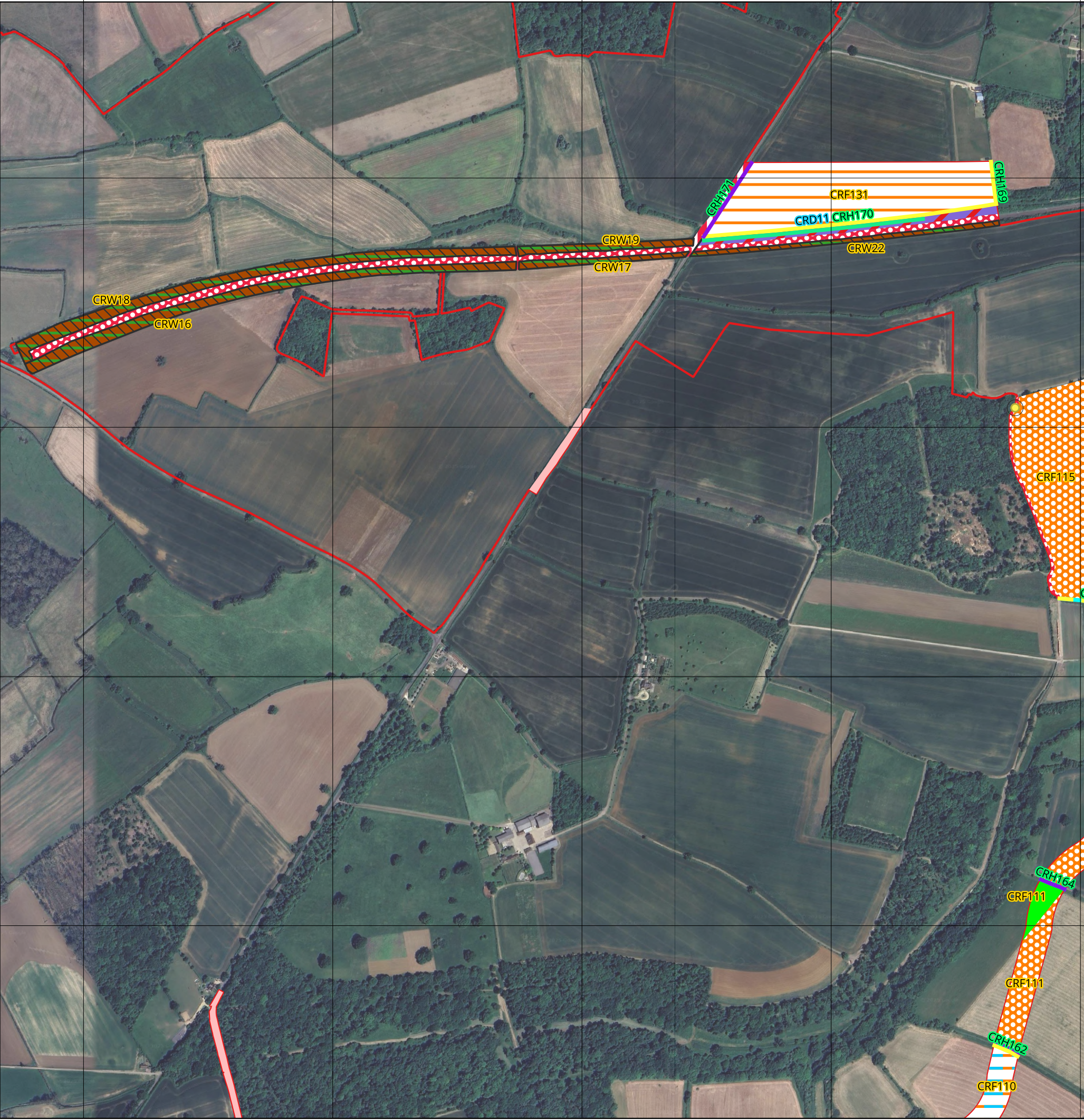

Title: Figure 9.1.16: Baseline Habitats Map - Cable Route Corridor (4 of 12)

Document: Volume 2
Appendix 9.1 - Baseline Report
Environmental Statement (ES)

- Legend:
- | | |
|--|--|
| Order Limits | Modified grassland |
| Highway Improvement Areas | Non-cereal crops |
| Habitat Assumed | Other neutral grassland |
| Artificial unvegetated, unsealed surface | Native hedgerow |
| Cereal crops | Native hedgerow - associated with bank or ditch |
| Winter stubble | Species-rich native hedgerow |
| Developed land; sealed surface | Species-rich native hedgerow - associated with bank or ditch |
| Lowland mixed deciduous woodland | Existing Medium Rural Tree |
| Mixed scrub | Ditches |

Data: IGP, 2025
Base Maps: © Crown copyright and database rights 2023 Ordnance Survey 0100031673
Imagery ©2024 Landsat / Copernicus, Maxar Technologies, Map Data ©2024



APFP Regulation: 5(2)(a)
Application Doc no.: EN010168/APP/6.2
Drawing no.: CW.ES.BR.16

Co-ordinate system: OSGB36 / British National Grid
Scale: 1:8000 @ A3

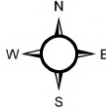
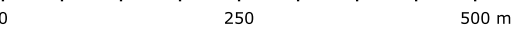

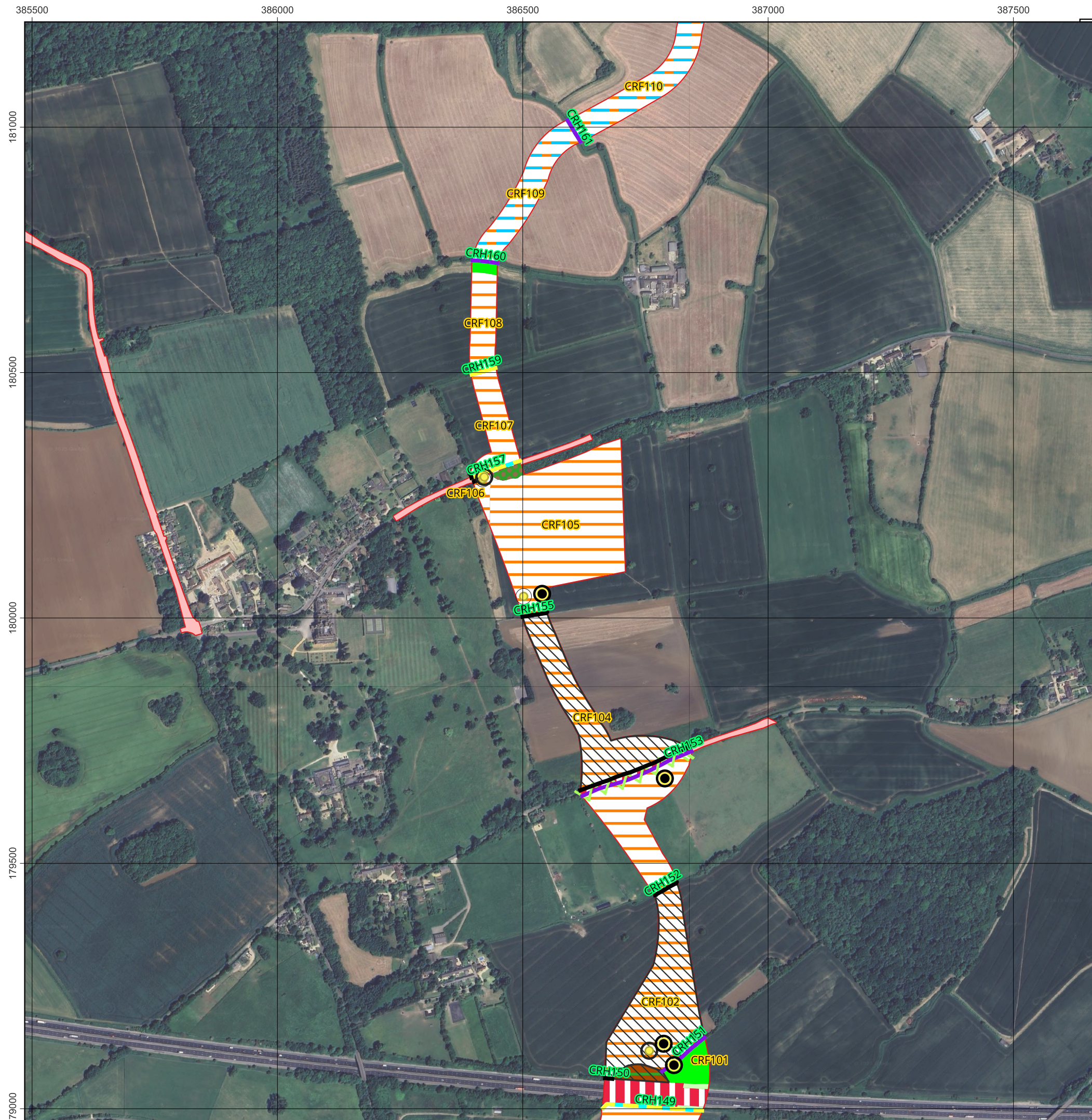

Title: Figure 9.1.17: Baseline Habitats Map - Cable Route Corridor (5 of 12)

Document: Volume 2
Appendix 9.1 - Baseline Report
Environmental Statement (ES)

- Legend:
- | | |
|----------------------------------|--|
| Order Limits | Native hedgerow |
| Highway Improvement Areas | Native hedgerow - associated with bank or ditch |
| Habitat Assumed | Species-rich native hedgerow |
| Cereal crops | Species-rich native hedgerow - associated with bank or ditch |
| Winter stubble | Species-rich native hedgerow with trees |
| Developed land; sealed surface | Hedgerow Assumed |
| Lowland mixed deciduous woodland | Existing Very Large Rural Tree |
| Modified grassland | Existing Large Rural Tree |
| Other neutral grassland | Existing Medium Rural Tree |
| Other woodland; broadleaved | |

Data: IGP, 2025
Base Maps: © Crown copyright and database rights 2023 Ordnance Survey 0100031673
Imagery ©2024 Landsat / Copernicus, Maxar Technologies, Map Data ©2024

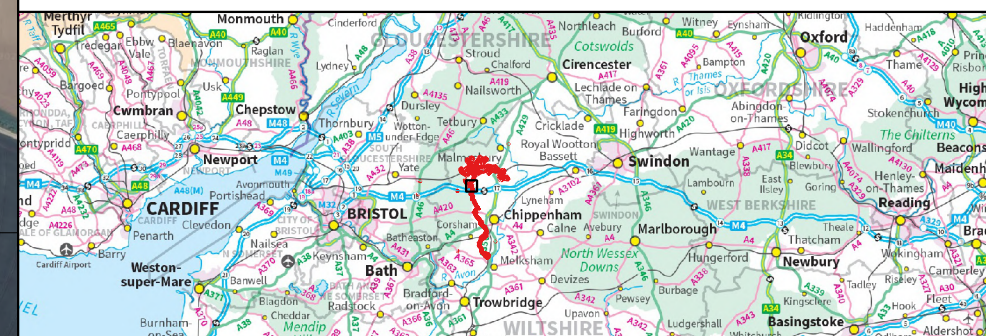

APFP Regulation: 5(2)(a)
Application Doc no.: EN010168/APP/6.2
Drawing no.: CW.ES.BR.17

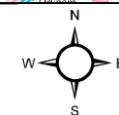

Co-ordinate system: OSGB36 / British National Grid
Scale: 1:8000 @ A3

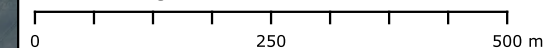



Title: Figure 9.1.18: Baseline Habitats Map - Cable Route Corridor (6 of 12)

Document: Volume 2
Appendix 9.1 - Baseline Report
Environmental Statement (ES)

- Legend:
- | | |
|---|---|
| Order Limits | Species-rich native hedgerow |
| Target Notes | Species-rich native hedgerow - associated with bank or ditch |
| Highway Improvement Areas | Species-rich native hedgerow with trees |
| Cereal crops | Species-rich native hedgerow with trees - associated with bank or ditch |
| Developed land; sealed surface | Hedgerow Assumed |
| Modified grassland | Existing Very Large Rural Tree |
| Other neutral grassland | Ditches |
| Temporary grass and clover leys | |
| Native hedgerow | |
| Native hedgerow - associated with bank or ditch | |

Data: IGP, 2025
Base Maps: © Crown copyright and database rights 2023 Ordnance Survey 0100031673
Imagery ©2024 Landsat / Copernicus, Maxar Technologies, Map Data ©2024



APFP Regulation: 5(2)(a)
Application Doc no.: EN010168/APP/6.2
Drawing no.: CW.ES.BR.18

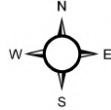

Co-ordinate system: OSGB36 / British National Grid
Scale: 1:8000 @ A3

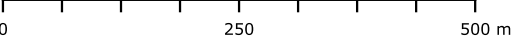

386500

387000

387500

388000

176500

176000

175500

175000

Title: Figure 9.1.19: Baseline Habitats Map - Cable Route Corridor (7 of 12)

Document: Volume 2
Appendix 9.1 - Baseline Report
Environmental Statement (ES)

- Legend:
- | | |
|---------------------------------|---|
| Order Limits | Native hedgerow |
| Target Notes | Native hedgerow - associated with bank or ditch |
| Highway Improvement Areas | Species-rich native hedgerow |
| Habitat Assumed | Species-rich native hedgerow - associated with bank or ditch |
| Arable field margins tussocky | Species-rich native hedgerow with trees |
| Cereal crops | Species-rich native hedgerow with trees - associated with bank or ditch |
| Developed land; sealed surface | Hedgerow Assumed |
| Mixed scrub | Existing Medium Rural Tree |
| Modified grassland | Ditches |
| Non-cereal crops | |
| Other neutral grassland | |
| Temporary grass and clover leys | |

Data: IGP, 2025
Base Maps: © Crown copyright and database rights 2023 Ordnance Survey 0100031673
Imagery ©2024 Landsat / Copernicus, Maxar Technologies, Map Data ©2024



APFP Regulation: 5(2)(a)
Application Doc no.: EN010168/APP/6.2
Drawing no.: CW.ES.BR.19

Co-ordinate system: OSGB36 / British National Grid
Scale: 1:8000 @ A3

0 250 500 m

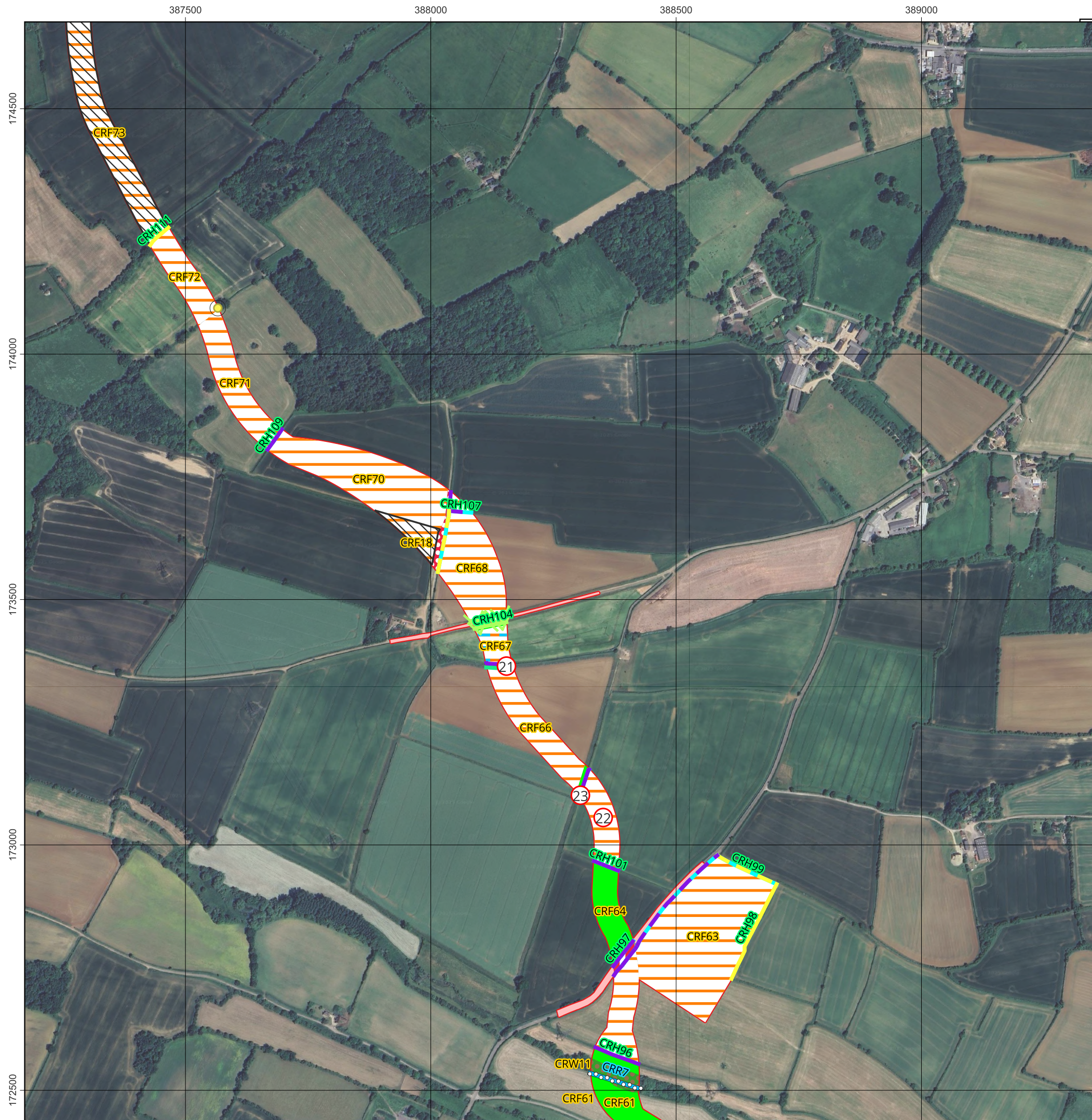

Title: Figure 9.1.20: Baseline Habitats Map - Cable Route Corridor (8 of 12)

Document: Volume 2
Appendix 9.1 - Baseline Report
Environmental Statement (ES)

- Legend:
- | | |
|--|--|
| Order Limits | Line of trees |
| Target Notes | Native hedgerow |
| Highway Improvement Areas | Native hedgerow - associated with bank or ditch |
| Habitat Assumed | Species-rich native hedgerow |
| Artificial unvegetated, unsealed surface | Species-rich native hedgerow - associated with bank or ditch |
| Cereal crops | Existing Medium Rural Tree |
| Winter stubble | Ditches |
| Developed land; sealed surface | Other rivers and streams |
| Modified grassland | |
| Other woodland; broadleaved | |

Data: IGP, 2025
Base Maps: © Crown copyright and database rights 2023 Ordnance Survey 0100031673
Imagery ©2024 Landsat / Copernicus, Maxar Technologies, Map Data ©2024



APFP Regulation: 5(2)(a)
Application Doc no.: EN010168/APP/6.2
Drawing no.: CW.ES.BR.20

Co-ordinate system: OSGB36 / British National Grid
Scale: 1:8000 @ A3



Title: Figure 9.1.22: Baseline Habitats Map - Cable Route Corridor (10 of 12)

Document: Volume 2
Appendix 9.1 - Baseline Report
Environmental Statement (ES)

- Legend:
- | | | | |
|--|--|--|---|
| | Order Limits | | Line of trees - associated with bank or ditch |
| | Target Notes | | Native hedgerow |
| | Highway Improvement Areas | | Native hedgerow - associated with bank or ditch |
| | Habitat Assumed | | Native hedgerow with trees |
| | Allotments | | Native hedgerow with trees - associated with bank or ditch |
| | Artificial unvegetated, unsealed surface | | Species-rich native hedgerow |
| | Bramble scrub | | Species-rich native hedgerow - associated with bank or ditch |
| | Cereal crops | | Species-rich native hedgerow with trees |
| | Developed land; sealed surface | | Species-rich native hedgerow with trees - associated with bank or ditch |
| | Lowland mixed deciduous woodland | | Hedgerow Assumed |
| | Mixed scrub | | Existing Very Large Rural Tree |
| | Modified grassland | | Existing Large Rural Tree |
| | Other woodland; broadleaved | | Existing Medium Rural Tree |
| | Ponds (priority habitat) | | Ditches |
| | Ruderal/Ephemeral | | Other rivers and streams |
| | Temporary grass and clover leys | | |
| | Line of trees | | |

Data: IGP, 2025
Base Maps: © Crown copyright and database rights 2023 Ordnance Survey 0100031673
Imagery © 2024 Landsat / Copernicus, Maxar Technologies, Map Data © 2024



APFP Regulation: 5(2)(a)
Application Doc no.: EN010168/APP/6.2
Drawing no.: CW.ES.BR.22

Co-ordinate system: OSGB36 / British National Grid
Scale: 1:8000 @ A3

